Manatee County
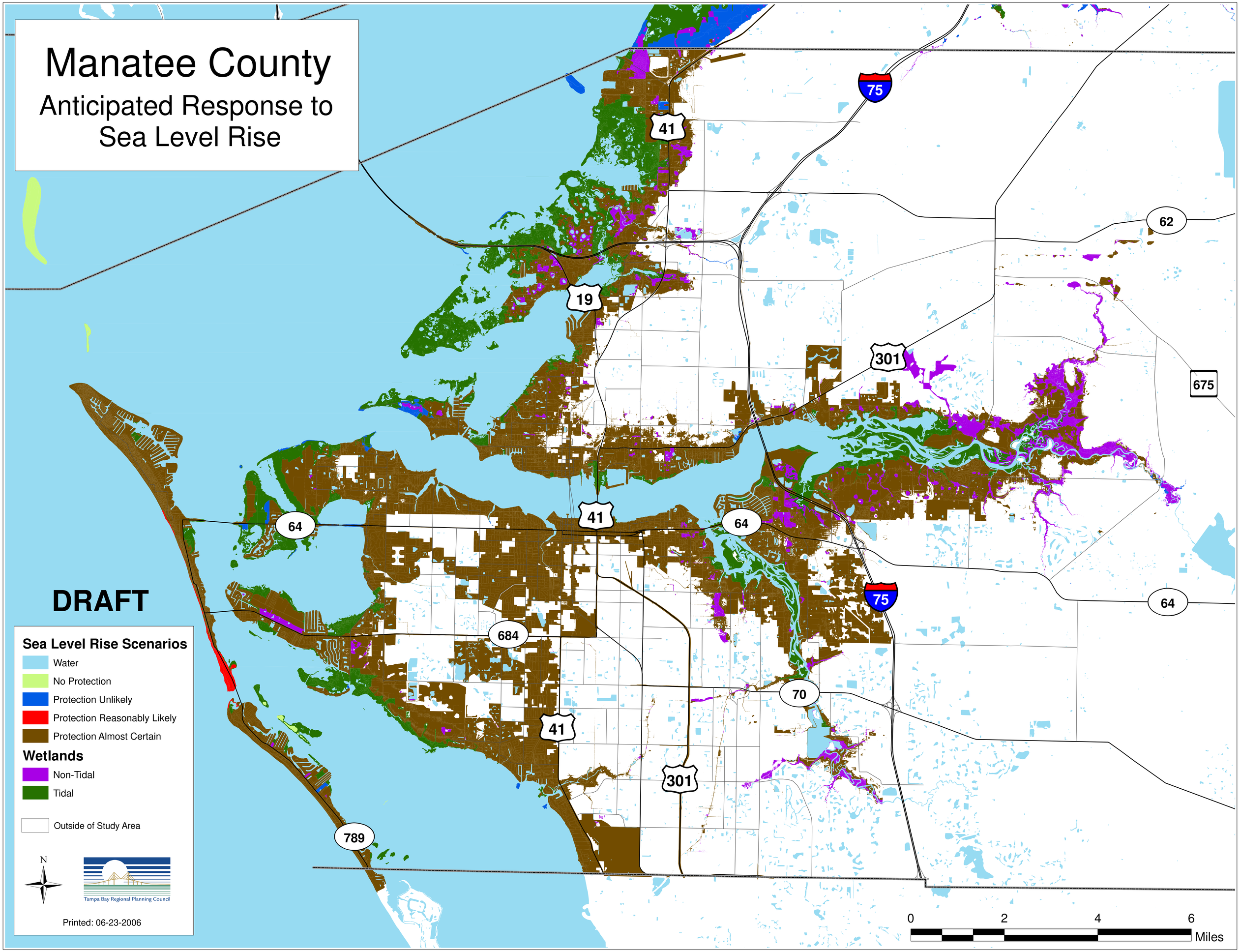
Anticipated Response to Sea Level Rise